

2022 Tax Information

QR CODE WITH TAX DOCUMENT DATA

The Financial Data Exchange standards-setting organization defines the use of QR codes for US Tax data.

For more information about how this code can be used visit:
<https://financialdataexchange.org/us-tax>

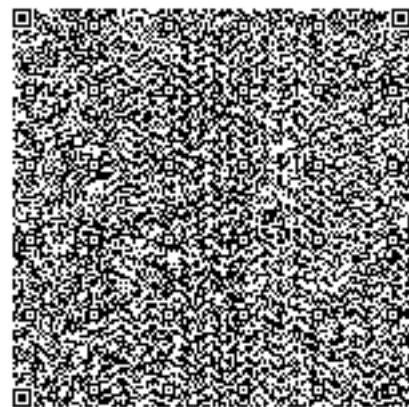

Employer-Provided Health Insurance Offer and Coverage

▶ Do not attach to your tax return. Keep for your records.
 ▶ Go to www.irs.gov/Form1095C for instructions and the latest information.

VOID

CORRECTED

OMB No. 1545-2251

2021

Part I Employee				Applicable Large Employer Member (Employer)			
1 Name of employee (first name, middle initial, last name) Kris Q Public		2 Social security number (SSN) xxx-xx-1234		7 Name of employer Tax Form Issuer, Inc		8 Employer identification number (EIN) 12-3456789	
3 Street address (including apartment no.) 1 Main St				9 Street address (including room or suite no.) 12021 Sunset Valley Dr		10 Contact telephone number 888-555-1212	
4 City or town Melrose		5 State or province NY		6 Country and ZIP or foreign postal code 12121		11 City or town Preston	
				12 State or province VA		13 Country and ZIP or foreign postal code 20191	

	Employee's Age on January 1												Plan Start Month (enter 2-digit number):		
	All 12 Months	Jan	Feb	Mar	Apr	May	June	July	Aug	Sept	Oct	Nov	Dec		
14 Offer of Coverage (enter required code) 1E														1E	1E
15 Employee Required Contribution (see instructions) \$ 30.18	\$	\$	\$	\$	\$	\$	\$	\$	\$	\$	\$	\$	\$	\$ 15.09	\$ 15.09
16 Section 4980H Safe Harbor and Other Relief (enter code, if applicable) 2C														2C	2C
17 ZIP Code															