

2022 Tax Information

QR CODE WITH TAX DOCUMENT DATA

The Financial Data Exchange standards-setting organization defines the use of QR codes for US Tax data.

For more information about how this code can be used visit:
<https://financialdataexchange.org/us-tax>

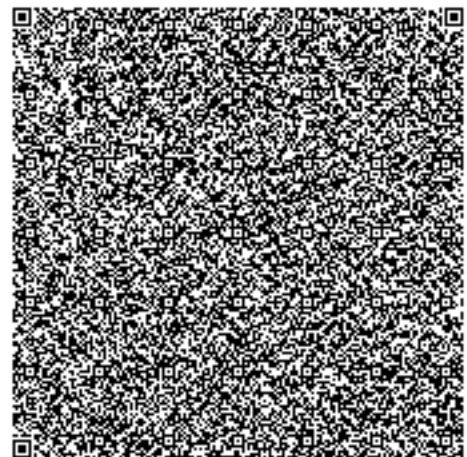

0 1 2 3 4 5 6 7 8 9 UNIQUE FORM IDENTIFIER AMENDED AMENDMENT NO.

1 Income code 16	2 Gross income 205.00	3 Chapter indicator. Enter "3" or "4" 3a Exemption code 11 4a Exemption code 00 3b Tax rate 3 . 08 4b Tax rate 4 . 1	4	13e Recipient's U.S. TIN, if any xxx-xx-1234	13f Ch. 3 status code 16	13g Ch. 4 status code 02	
5 Withholding allowance 5011.00				13h Recipient's GIIN	13i Recipient's foreign tax identification number, if any 987654300	13j LOB code 11	
6 Net income 6012.00				13k Recipient's account number xxxxxxx4455			
7a Federal tax withheld 7013.00				13l Recipient's date of birth (YYYYMMDD) 1 9 4 2 1 2 2 1			
7b Check if federal tax withheld was not deposited with the IRS because escrow procedures were applied (see instructions) <input type="checkbox"/>				14a Primary Withholding Agent's Name (if applicable) Primary W. Agent			
7c Check if withholding occurred in subsequent year with respect to a partnership interest <input checked="" type="checkbox"/>				14b Primary Withholding Agent's EIN 00-1122334	15 Check if pro-rata basis reporting <input type="checkbox"/>		
8 Tax withheld by other agents 8016.00				15a Intermediary or flow-through entity's EIN, if any 88-8888888	15b Ch. 3 status code 02	15c Ch. 4 status code 16	
9 Overwithheld tax repaid to recipient pursuant to adjustment procedures (see instructions) (9017.00)				15d Intermediary or flow-through entity's name Contact Name			
10 Total withholding credit (combine boxes 7a, 8, and 9) 24046.00				15e Intermediary or flow-through entity's GIIN 12345768999			
11 Tax paid by withholding agent (amounts not withheld) (see instructions) 11019.00	12a Withholding agent's EIN 12-3456789	12b Ch. 3 status code 15	12c Ch. 4 status code 02	15f Country code CA			15g Foreign tax identification number, if any 987654321
12d Withholding agent's name Tax Form Issuer, Inc	12e Withholding agent's Global Intermediary Identification Number (GIIN) 01234576890			15h Address (number and street) 1718-1/2 Oak Blvd			
12f Country code CA	12g Foreign tax identification number, if any 991234567			15i City or town, state or province, country, ZIP or foreign postal code Austin, TX 78735			
12h Address (number and street) 12021 Sunset Valley Dr				16a Payer's name Tax Form Issuer, Inc		16b Payer's TIN 99-0011223	
12i City or town, state or province, country, ZIP or foreign postal code Preston, VA 20191				16c Payer's GIIN 00123457689		16d Ch. 3 status code 15	
13a Recipient's name Kris Q. Public		13b Recipient's country code CA		17a State income tax withheld 17025.00	17b Payer's state tax no. 001234567	17c Name of state NY	
13c Address (number and street) 1 Main St							
13d City or town, state or province, country, ZIP or foreign postal code Melrose, NY 12121							

(keep for your records)